DRAWING MADE IN THIRD ANGLE PROJECTION
THIS DRAWING IS UNPUBLISHED. RELEASED FOR PUBLICATION .19
© COPYRIGHT 19 BY AMP INCORPORATED. ALL INTERNATIONAL RIGHTS RESERVED.

REVISIONS				
	5	REV & REDWN PER EC 0730-3902-92	3-8-93	

588-477
489
490
507
519
520
532
544

588 556
588 568

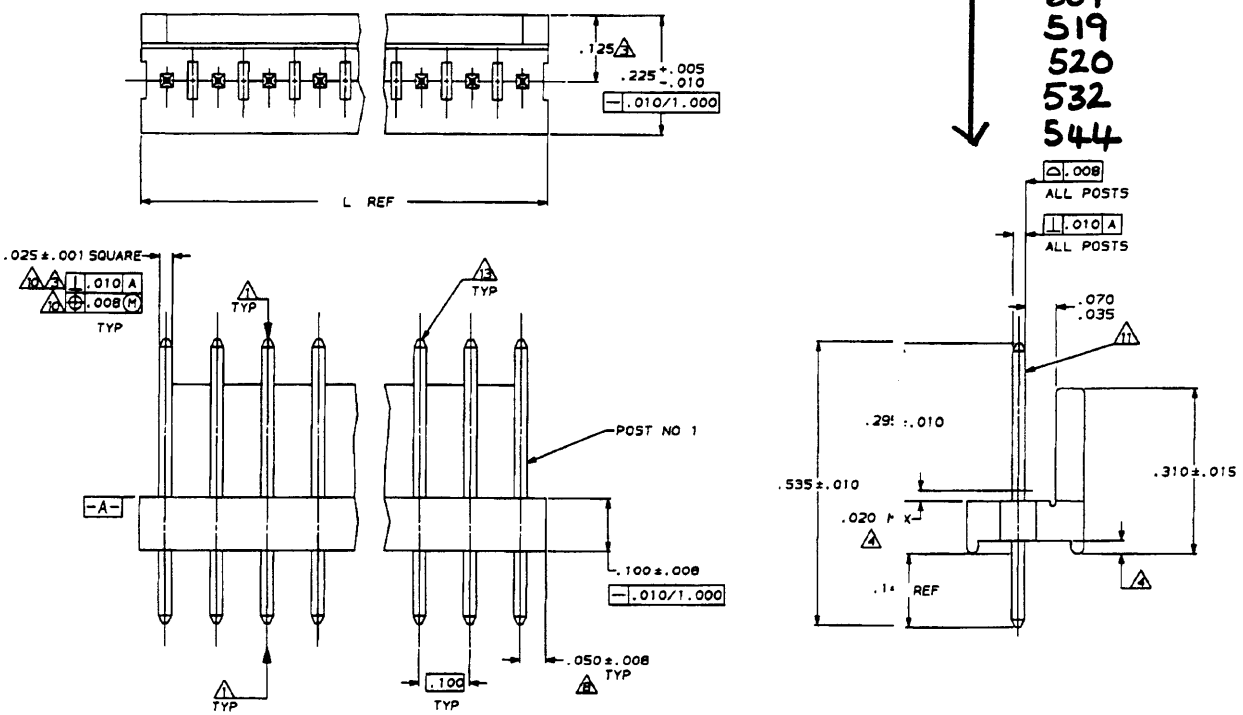

1. POST TO WITHSTAND 13 NEWTONS (3 LBS) MIN. AXIAL FORCE IN BOTH DIRECTIONS SHOWN WITHOUT DISLODGING.
2. TOLERANCES APPLY TO SOLDER SIDE OF BOARD.
3. MEASURED AT SURFACE -A-
4. PLASTIC FLASH PERMITTED IN THIS AREA.
5. PARTS COMPLY WITH AMP SOLDERABILITY SPEC. NO. 109-11-2.
6. ONE HOLE MAY BE UNDERSIZED(.032-.035 DIA) FOR ASSEMBLY RETENTION DURING WAVE SOLDERING.
7. MATERIAL: HEADER-THERMPLASTIC POLYESTER UL94V-0(NATURAL)
   POST-COPPER ALLOY (TIN-PLATED)
8. COORDINATE DIMENSION APPLIES FROM CENTER OF ACTUAL FEATURE.
9. PLASTIC BURRS CAUSED BY CUT-OFF TOOLING ARE PERMITTED WITHIN THE MAXIMUM TOLERANCE ENVELOPE.
10. POSTS TO BE MEASURED WHEN STRIP IS HELD FLAT.
11. POSTS MUSTS WITHSTAND TWO 90° BENDS AGAINST EXTRUSION WITHOUT BREAKING.
12. DIMENSION SHOULD BE .130 MIN WHEN MATING WITH A MTA 100 CONNECTOR ASSEMBLY OR A CST 100 CONNECTOR.
13. PIN BURR OF .005 MAX. VERTICAL AND .003 MAX. HORIZONTAL PERMITTED AT POST TIPS ON BOTH ENDS.

L IN	L MM	NO OF POSITIONS	PART NUMBER
2.800	71.12	28	2-640454-8
2.700	68.58	27	2-640454-7
2.600	66.04	26	2-640454-6
2.500	63.50	25	2-640454-5
2.400	60.96	24	2-640454-4
2.300	58.42	23	2-640454-3
2.200	55.88	22	2-640454-2
2.100	53.34	21	2-640454-1
2.000	50.80	20	2-640454-0
1.900	48.26	19	1-640454-9
1.800	45.72	18	1-640454-8
1.700	43.18	17	1-640454-7
1.600	40.64	16	1-640454-6
1.500	38.10	15	1-640454-5
1.400	35.56	14	1-640454-4
1.300	33.02	13	1-640454-3
1.200	30.48	12	1-640454-2
1.100	27.94	11	1-640454-1
1.000	25.40	10	1-640454-0
.900	22.86	9	640454-9
.800	20.32	8	640454-8
.700	17.78	7	640454-7
.600	15.24	6	640454-6
.500	12.70	5	640454-5
.400	10.16	4	640454-4
.300	7.62	3	640454-3
.200	5.08	2	640454-2

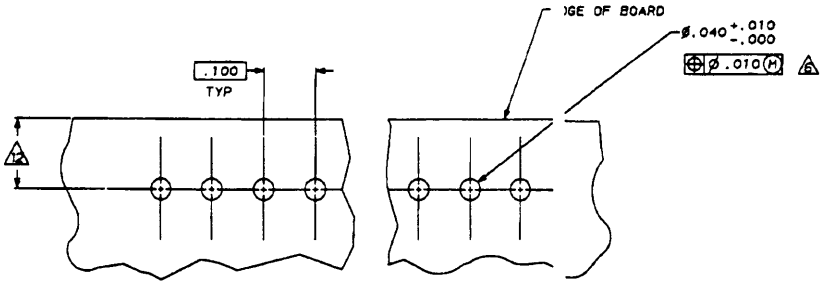

RECOMMENDED MOUNTING HOLE PATTERN FOR .063 THICK P.C. BOARD

IN	MM	IN	MM
.050	1.27		
.040	1.02	1.000	25.40
.035	0.89	.535	13.59
.032	0.81	.310	7.87
.025	0.64	.295	7.49
.020	0.51	.225	5.72
.015	0.38	.140	3.56
.010	0.25	.130	3.30
.008	0.20	.125	3.18
.005	0.13	.100	2.54
.003	0.08	.070	1.78
.001	0.03	.063	1.60

CONVERSION TABLE

海上2供应商

METRIC

DO NOT SCALE PRINT. UNLESS SPECIFIED DIMENSIONS IN mm (INCHES) TOLERANCES ON : 2 PLC DEC ± . 3 PLC DEC ± .005 ANGLES ± 0°30'

MATERIAL 7

FINISH 7

DR 3-8-93 L. SMITH
CHK 3-8-93 R. SWING
APPD 3-26-93 R. SPEER
APPD 3-26-93 R. SPEER
PRODUCT SPEC -
APPLICATION SPEC -
WEIGHT -

PART NO

AMP Incorporated Harrisburg, PA 17105-3608

NAME MTA 100 HEADER ASSEMBLY, POLARIZED, NOTCHED, .025 SQUARE STRAIGHT POST, TIN-PLATED

SIZE D CAGE CODE 00779 DRAWING NO C-640454

SCALE 8:1 SHEET 1 OF 1

CUSTOMER DRAWING