查询"SKIIP13AC12T4V1"供应商

MiniSKiiP®1

3-phase bridge inverter

SKiiP 13AC12T4V1

Target Data

Features

- Trench 4 IGBT´s
- Robust and soft freewheeling diodes in CAL technology
- Highly reliable spring contacts for electrical connections
- UL recognised file no. E63532

Typical Applications

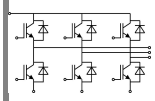

AC

Absolute Maximum Ratings			T_c = 25 °C, unless otherwise specified	
Symbol	**Conditions**		**Values**	**Units**
IGBT				
V_{CES}	T_j = 25 °C		1200	V
I_C	T_j = 175 °C	T_c = 25 °C	44	A
		T_c = 70 °C	35	A
I_{CRM}	I_{CRM} = 3xI_{Cnom}		75	A
V_{GES}			±20	V
t_{psc}	V_{CC} = 600 V; $V_{GE} \leq$ 20 V; VCES < 1200 V	T_j = 150 °C	10	µs
Inverse Diode				
I_F	T_j = 175 °C	T_c = 25 °C	30	A
		T_c = 70 °C	24	A
I_{FRM}	I_{CRM} = 3xI_{Cnom}		75	A
I_{FSM}	t_p = 10 ms; sin.	T_j = 150 °C	100	A
Module				
$I_{t(RMS)}$			40	A
T_{vj}			-40...+175	°C
T_{stg}			-40...+125	°C
V_{isol}	AC, 1 min.		2500	V

Characteristics				T_c = 25 °C, unless otherwise specified		
Symbol	**Conditions**		**min.**	**typ.**	**max.**	**Units**
IGBT						
$V_{GE(th)}$	V_{GE} = V_{CE}, I_C = mA		5	5,8	6,5	V
I_{CES}	V_{GE} = V, V_{CE} = V_{CES}	T_j = °C				mA
V_{CE0}		T_j = 25 °C		1,1	1,3	V
		T_j = 150 °C		1	1,2	V
r_{CE}	V_{GE} = 15 V	T_j = 25°C		30	30	mΩ
		T_j = 150°C		50	50	mΩ
$V_{CE(sat)}$	I_{Cnom} = 25 A, V_{GE} = 15 V	T_j = 25°$C_{chiplev.}$		1,85	2,05	V
		T_j = 150°$C_{chiplev.}$		2,25	2,45	V
C_{ies}	V_{CE} = , V_{GE} = V	f = MHz				nF
C_{oes}						nF
C_{res}						nF
R_{Gint}	T_j = 25 °C			0		Ω
$t_{d(on)}$	R_{Gon} =	V_{CC} = 600V				ns
t_r		I_{Cnom}= 25A				ns
E_{on}		T_j = 150 °C		3		mJ
$t_{d(off)}$	R_{Goff} =	V_{GE} = ±15V				ns
t_f						ns
E_{off}				2		mJ
$R_{th(j-s)}$	per IGBT			0,96		K/W

 © by SEMIKRON

查询"SKIIP13AC12T4V1"供应商

MiniSKiiP®1

3-phase bridge inverter

SKiiP 13AC12T4V1

Target Data

Features

- Trench 4 IGBT´s
- Robust and soft freewheeling diodes in CAL technology
- Highly reliable spring contacts for electrical connections
- UL recognised file no. E63532

Typical Applications

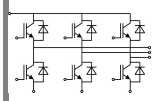

AC

Characteristics						
Symbol	**Conditions**		**min.**	**typ.**	**max.**	**Units**
Inverse Diode						
$V_F = V_{EC}$	I_{Fnom} = 25 A; V_{GE} = 0 V	T_j = 25 °$C_{chiplev.}$		2,4	2,75	V
		T_j = 150 °$C_{chiplev.}$		2,45	2,8	V
V_{F0}		T_j = 25 °C		1,3	1,5	V
		T_j = 150 °C		0,9	1,1	V
r_F		T_j = 25 °C		44	50	mΩ
		T_j = 150 °C		62	68	mΩ
I_{RRM}	I_{Fnom} = A	T_j = 150 °C				A
Q_{rr}						µC
E_{rr}	V_{GE} = ±15V			1,88		mJ
$R_{th(j-s)}$	per diode			1,7		K/W
M_s	to heat sink		2		2,5	Nm
w				35		g
Temperature sensor						
R_{ts}	3%, Tr=25°C			1000		Ω
R_{ts}	3%, Tr=100°C			1670		Ω

This is an electrostatic discharge sensitive device (ESDS), international standard IEC 60747-1, Chapter IX.

This technical information specifies semiconductor devices but promises no characteristics. No warranty or guarantee expressed or implied is made regarding delivery, performance or suitability.

 © by SEMIKRON

查询"SKIIP13AC12T4V1"供应商

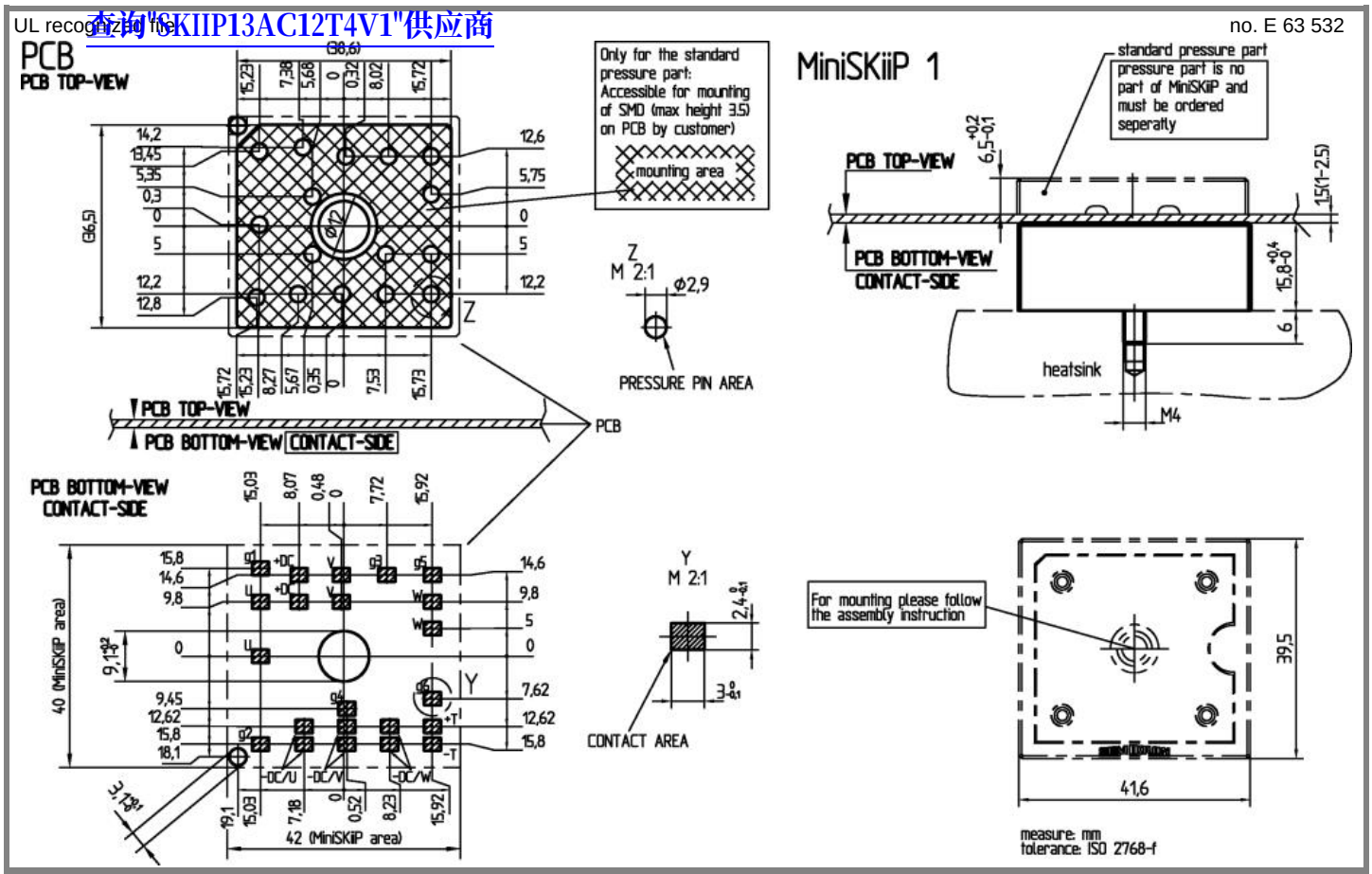

case

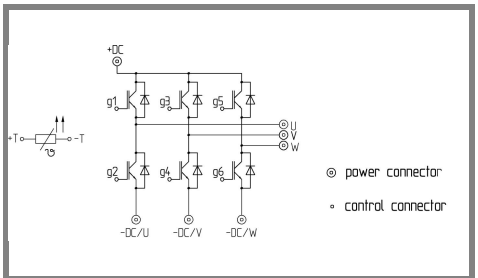

pinout

 © by SEMIKRON